

# AGENDA

---

**Meeting:** Southern Area Licensing Sub Committee  
**Place:** Amesbury Sports Centre, Holders Road, Amesbury, Salisbury,  
SP4 7PW  
**Date:** Tuesday 20 June 2017  
**Time:** 10.30 am  
**Matter:** Application for a Premises Licence; Snack Van, Lay-by off Packway,  
Larkhill, Amesbury

---

Please direct any enquiries on this Agenda to Lisa Moor - Democratic Services Officer,  
of Democratic Services, County Hall, Bythesea Road, Trowbridge, direct line 01722  
434560 or email [lisa.moore@wiltshire.gov.uk](mailto:lisa.moore@wiltshire.gov.uk)

Press enquiries to Communications on direct lines (01225) 713114/713115.

This Agenda and all the documents referred to within it are available on the Council's  
website at [www.wiltshire.gov.uk](http://www.wiltshire.gov.uk)

---

## Membership:

Cllr Allison Bucknell  
Cllr Jose Green

Cllr George Jeans  
Cllr Robert Yuill

---

## Substitutes:

Cllr Robert Yuill

---

## **Recording and Broadcasting Information**

Wiltshire Council may record this meeting for live and/or subsequent broadcast on the Council's website at <http://www.wiltshire.public-i.tv>. At the start of the meeting, the Chairman will confirm if all or part of the meeting is being recorded. The images and sound recordings may also be used for training purposes within the Council.

By entering the meeting room you are consenting to being recorded and to the use of those images and recordings for broadcasting and/or training purposes.

The meeting may also be recorded by the press or members of the public.

Any person or organisation choosing to film, record or broadcast any meeting of the Council, its Cabinet or committees is responsible for any claims or other liability resulting from them so doing and by choosing to film, record or broadcast proceedings they accept that they are required to indemnify the Council, its members and officers in relation to any such claims or liabilities.

Details of the Council's Guidance on the Recording and Webcasting of Meetings is available on request.

## **Parking**

To find car parks by area follow [this link](#). The three Wiltshire Council Hubs where most meetings will be held are as follows:

**County Hall, Trowbridge**  
**Bourne Hill, Salisbury**  
**Monkton Park, Chippenham**

County Hall and Monkton Park have some limited visitor parking. Please note for meetings at County Hall you will need to log your car's registration details upon your arrival in reception using the tablet provided. If you may be attending a meeting for more than 2 hours, please provide your registration details to the Democratic Services Officer, who will arrange for your stay to be extended.

## **Public Participation**

Please see the agenda list on following pages for details of deadlines for submission of questions and statements for this meeting.

For extended details on meeting procedure, submission and scope of questions and other matters, please consult [Part 4 of the council's constitution](#).

The full constitution can be found at [this link](#).

For assistance on these and other matters please contact the officer named above for details

# AGENDA

1        **Election of Chairman**

To elect a Chairman for the meeting of the Sub Committee.

2        **Apologies for Absence/Substitutions**

To receive any apologies for absence and to note any substitutions.

3        **Procedure for the Meeting**

The Chairman will explain the attached procedure for the members of the public present.

4        **Chairman's Announcements**

The Chairman will give details of the exits to be used in the event of an emergency.

5        **Declarations of Interest**

To receive any declarations of disclosable interests or dispensations granted by the Standards Committee.

6        **Licensing Application** (*Pages 5 - 8*)

To consider and determine an Application for a Premises Licence by Mr Sihman Gunduz, in respect of the Snack Van, Lay-by off Packway, Larkhill, Amesbury.

6a        **Appendix 1** (*Pages 9 - 28*)

6b        **Appendix 2** (*Pages 29 - 30*)

6c        **Appendix 3** (*Pages 31 - 32*)

This page is intentionally left blank

## WILTSHIRE COUNCIL

### SOUTHERN AREA LICENSING SUB COMMITTEE

20<sup>th</sup> JUNE 2017

---

#### **Application for a Premises Licence; Snack Van, Lay-by off Packway, Larkhill, Amesbury**

#### **1. Purpose of Report**

1.1 To determine an application for a Premises Licence in respect of Snack Van made by Mr Sihman Gunduz.

#### **2. Background Information**

2.1 An application for a Premises Licence in respect of Snack Van has been made by Mr Sihman Gunduz for which one relevant representation has been received.

2.2 Wiltshire Council (as the Licensing Authority) must hold a hearing to consider the application having regard to the representations. In accordance with Section 18 (3) of The Licensing Act 2003 the Licensing Sub Committee is required to take such of the steps listed in 2.4 below as it considers appropriate for the promotion of the licensing objectives. In considering the application and the relevant representations, the Sub Committee must also have regard to relevant Government guidance and the Council's Licensing Policy

2.3 The licensing objectives are:

- i) The Prevention of Crime and Disorder;
- ii) Public Safety;
- iii) The Prevention of Public Nuisance; and
- iv) The Protection of Children from Harm.

2.4 Such steps are:

- i) To grant the licence subject to such conditions as are consistent with those included in the operating schedule submitted with the application, modified to such extent as the Sub Committee considers appropriate for the promotion of the licensing objectives, together with any mandatory conditions required by the Licensing Act.
- ii) To exclude from the scope of the application any licensable activity.
- iii) To reject the application.

2.5 On 19<sup>th</sup> April 2017 an application for a new premises licence was received and accepted as a valid application.

2.6 The details of the application as applied for is as follows:

<b>Licensable Activity</b>	<b>Days</b>	<b>Timings</b>
Provision of late night refreshment	Sunday-Thursday Friday-Saturday	23:00-01:00 23:00-03:00
Opening hours (not licensable)	Sunday-Thursday Friday-Saturday	17:00-01:00 17:00-03:00

2.7 A copy of the application from Mr Sihman Gunduz is attached as **Appendix 1**.

2.8 A plan of the location of the premises, along with the plan showing the layout of the premises is attached as **Appendix 2**.

2.9 The applicant has the relevant street trading consent to trade at this location Monday-Sunday 17:00-23:00hrs. An application has been made to amend these hours, in line with the hours applied for on the premises licence application. The granting of the street trading licence application will be dependent on the outcome of the licensing hearing.

### **3. Consultation and Representations**

3.1 The application process requires the application to be advertised, by the Applicant, in a local news publication within 10 working days, starting on the day after the authority receives it and for a public notice (on pale blue paper) to be posted on the premises. In addition the Licensing Authority advertises the application on its website, for a period of 28 consecutive days, starting the day after the authority receives the application.

3.2 During the consultation period one relevant representation has been received from Durrington Town Council.

#### **3.3 Representations Received**

- Durrington Town Council

#### **3.4 Responsible Authorities**

- No Responsible Authority has made a representation in connection with this application.

3.5 A summary of the representations made is detailed in the table below:

<b>Representation</b>	<b>Licensing Objective</b>	<b>Accepted</b>	<b>Comments</b>
Durrington Town Council	Public Nuisance & Public Safety	Yes	Concern over location (isolated), no access on foot, littering.

3.6 The relevant representation is attached as **Appendix 3**.

#### **4. Legal Implications**

- 4.1 This hearing is governed by the Licensing Act 2003 (Hearings) Regulations. These provide that hearings should be held in public unless the Licensing Authority considers that the public interest in excluding the public outweighs the public interest in the hearing taking place in public.
- 4.2 The Applicant, and all persons who have made representations have been informed of the date, time and location of the hearing and their right to attend and be represented.
- 4.3 At the hearing all those who have made representations are entitled to address the Sub Committee and to ask questions of another party, with the consent of the Sub Committee.

#### **5. Officer Recommendations**

- 5.1 Officers are not permitted to make a recommendation – the decision is to be reached by the members of the Licensing Sub Committee.

#### **6. Right of Appeal**

- 6.1 It should be noted that the Applicant and those persons who have made representations may appeal the decision made by the Licensing Sub Committee to the Magistrates Court. The appeal must be lodged with the Magistrates Court within 21 days of the notification of the decision.
- 6.2 In the event of an appeal being lodged, the decision made by the Licensing Sub Committee remains valid until any appeal is heard and any decision made by the Magistrates Court.
- 6.3 A Responsible Authority or any person may apply to the Licensing Authority for a Review of a Premises Licence.

---

Report Author:  
Hannah Hould  
Public Protection Officer – Licensing  
01722 434414

12<sup>th</sup> June 2017

#### **Background Papers Used in the Preparation of this Report**

- **The Licensing Act 2003**
- **The Licensing Act (Hearings) Regulations 2005**
- **Guidance issued under Section 182 of the Licensing Act 2003**
- **Wiltshire Council Licensing Policy**

## **Appendices**

- 1 Application form**
- 2 Location plan & premises licence plan**
- 3 Relevant representation**



# Wiltshire Council

Where everybody matters

**Application for a premises licence to be granted  
under the Licensing Act 2003**

**PLEASE READ THE FOLLOWING INSTRUCTIONS FIRST**

Before completing this form please read the guidance notes at the end of the form. If you are completing this form by hand please write legibly in block capitals. In all cases ensure that your answers are inside the boxes and written in black ink. Use additional sheets if necessary.

You may wish to keep a copy of the completed form for your records.

I/We MR S GUNDUZ

*(Insert name(s) of applicant)*

**apply for a premises licence under section 17 of the Licensing Act 2003 for the premises described in Part 1 below (the premises) and I/we are making this application to you as the relevant licensing authority in accordance with section 12 of the Licensing Act 2003**

**Part 1 – Premises details**

Postal address of premises or, if none, ordnance survey map reference or description <u>LAY-BY OFF PACKWAY, LARKHILL, AMESBURY</u>			
Post town	<u>AMESBURY</u>	Postcode	

Telephone number at premises (if any)	
Non-domestic rateable value of premises	<u>£ 0 - 4300</u>

**Part 2 - Applicant details**

Please state whether you are applying for a premises licence as  Please tick as appropriate

- a) an individual or individuals \*  please complete section (A)
- b) a person other than an individual \*
  - i as a limited company/limited liability partnership  please complete section (B)
  - ii as a partnership (other than limited liability)  please complete section (B)
  - iii as an unincorporated association or  please complete section (B)
  - iv other (for example a statutory corporation)  please complete section (B)

- c) a recognised club  please complete section (B)
- d) a charity  please complete section (B)
- e) the proprietor of an educational establishment  please complete section (B)
- f) a health service body  please complete section (B)
- g) a person who is registered under Part 2 of the Care Standards Act 2000 (c14) in respect of an independent hospital in Wales  please complete section (B)
- ga) a person who is registered under Chapter 2 of Part 1 of the Health and Social Care Act 2008 (within the meaning of that Part) in an independent hospital in England  please complete section (B)
- h) the chief officer of police of a police force in England and Wales  please complete section (B)

\* If you are applying as a person described in (a) or (b) please confirm (by ticking yes to one box below):

- I am carrying on or proposing to carry on a business which involves the use of the premises for licensable activities; or
- I am making the application pursuant to a
  - statutory function or
  - a function discharged by virtue of Her Majesty's prerogative

**(A) INDIVIDUAL APPLICANTS** (fill in as applicable)

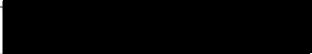
Mr <input checked="" type="checkbox"/>	Mrs <input type="checkbox"/>	Miss <input type="checkbox"/>	Ms <input type="checkbox"/>	Other Title (for example, Rev)	
Surname <b>GUNDUZ</b>			First names <b>SIHMAN</b>		
Date of birth <b>13.11.1978</b>		I am 18 years old or over <input checked="" type="checkbox"/>		Please tick yes	
Nationality					
Current residential address if different from premises address		<b>19 TURNHAM GREEN</b>			
Post town	<b>SWINDON</b>			Postcode	<b>SN5 8NJ</b>
Daytime contact telephone number					
E-mail address (optional)					

**SECOND INDIVIDUAL APPLICANT (if applicable)**

Mr <input type="checkbox"/>	Mrs <input type="checkbox"/>	Miss <input type="checkbox"/>	Ms <input type="checkbox"/>	Other Title (for example, Rev)	
<b>Surname</b>			<b>First names</b>		
<b>Date of birth</b>			I am 18 years old or over <input type="checkbox"/> Please tick yes		
<b>Nationality</b>					
Current postal address if different from premises address					
Post town				Postcode	
<b>Daytime contact telephone number</b>					
<b>E-mail address (optional)</b>					

**(B) OTHER APPLICANTS**

**Please provide name and registered address of applicant in full. Where appropriate please give any registered number. In the case of a partnership or other joint venture (other than a body corporate), please give the name and address of each party concerned.**

Name
Address
Registered number (where applicable)
Description of applicant (for example, partnership, company, unincorporated association etc.)
Telephone number (if any)
E-mail address (optional)

**Part 3 Operating Schedule**

When do you want the premises licence to start?

DD	MM	YYYY
ASAP		

If you wish the licence to be valid only for a limited period, when do you want it to end?

DD	MM	YYYY

Please give a general description of the premises (please read guidance note 1)

HOT FOOD VENDING VAN

If 5,000 or more people are expected to attend the premises at any one time, please state the number expected to attend.

What licensable activities do you intend to carry on from the premises?

(please see sections 1 and 14 and Schedules 1 and 2 to the Licensing Act 2003)

Provision of regulated entertainment (please read guidance note 2)

Please tick all that apply

- a) plays (if ticking yes, fill in box A)
- b) films (if ticking yes, fill in box B)
- c) indoor sporting events (if ticking yes, fill in box C)
- d) boxing or wrestling entertainment (if ticking yes, fill in box D)
- e) live music (if ticking yes, fill in box E)
- f) recorded music (if ticking yes, fill in box F)
- g) performances of dance (if ticking yes, fill in box G)
- h) anything of a similar description to that falling within (e), (f) or (g) (if ticking yes, fill in box H)

**Provision of late night refreshment** (if ticking yes, fill in box I)

**Supply of alcohol** (if ticking yes, fill in box J)

**In all cases complete boxes K, L and M**

**A**

Plays Standard days and timings (please read guidance note 7)			<b><u>Will the performance of a play take place indoors or outdoors or both – please tick</u></b> (please read guidance note 3)	Indoors	<input type="checkbox"/>
				Outdoors	<input type="checkbox"/>
				Both	<input type="checkbox"/>
Day	Start	Finish			
Mon			<b><u>Please give further details here</u></b> (please read guidance note 4)		
Tue					
Wed			<b><u>State any seasonal variations for performing plays</u></b> (please read guidance note 5)		
Thur					
Fri			<b><u>Non standard timings. Where you intend to use the premises for the performance of plays at different times to those listed in the column on the left, please list</u></b> (please read guidance note 6)		
Sat					
Sun					

**B**

<b>Films</b> Standard days and timings (please read guidance note 7)			<b>Will the exhibition of films take place indoors or outdoors or both – please tick</b> (please read guidance note 3)	Indoors	<input type="checkbox"/>
				Outdoors	<input type="checkbox"/>
				Both	<input type="checkbox"/>
Day	Start	Finish	<b>Please give further details here</b> (please read guidance note 4)		
Mon					
Tue			<b>State any seasonal variations for the exhibition of films</b> (please read guidance note 5)		
Wed					
Thur			<b>Non standard timings. Where you intend to use the premises for the exhibition of films at different times to those listed in the column on the left, please list</b> (please read guidance note 6)		
Fri					
Sat					
Sun					

C

<b>Indoor sporting events</b> Standard days and timings (please read guidance note 7)			<u>Please give further details</u> (please read guidance note 4)
Day	Start	Finish	
Mon			
Tue			<b><u>State any seasonal variations for indoor sporting events</u></b> (please read guidance note 5)
Wed			
Thur			<b><u>Non standard timings. Where you intend to use the premises for indoor sporting events at different times to those listed in the column on the left, please list</u></b> (please read guidance note 6)
Fri			
Sat			
Sun			



**D**

Boxing or wrestling entertainments Standard days and timings (please read guidance note 7)			Will the boxing or wrestling entertainment take place indoors or outdoors or both – please tick (please read guidance note 3)	Indoors	<input type="checkbox"/>		
Day				Start	Finish	Outdoors	<input type="checkbox"/>
						Both	<input type="checkbox"/>
Mon				<b>Please give further details here</b> (please read guidance note 4)			
Tue							
Wed			<b>State any seasonal variations for boxing or wrestling entertainment</b> (please read guidance note 5)				
Thur							
Fri			<b>Non standard timings. Where you intend to use the premises for boxing or wrestling entertainment at different times to those listed in the column on the left, please list</b> (please read guidance note 6)				
Sat							
Sun							

**E**

<b>Live music</b> Standard days and timings (please read guidance note 7)			<b>Will the performance of live music take place indoors or outdoors or both – please tick</b> (please read guidance note 3)	Indoors	<input type="checkbox"/>
				Outdoors	<input type="checkbox"/>
				Both	<input type="checkbox"/>
Day	Start	Finish	<b>Please give further details here</b> (please read guidance note 4)		
Mon					
Tue			<b>State any seasonal variations for the performance of live music</b> (please read guidance note 5)		
Wed					
Thur			<b>Non standard timings. Where you intend to use the premises for the performance of live music at different times to those listed in the column on the left, please list</b> (please read guidance note 6)		
Fri					
Sat					
Sun					

**F**

<b>Recorded music</b> Standard days and timings (please read guidance note 7)			<b>Will the playing of recorded music take place indoors or outdoors or both – please tick</b> (please read guidance note 3)	Indoors	<input type="checkbox"/>
				Outdoors	<input type="checkbox"/>
				Both	<input type="checkbox"/>
Day	Start	Finish	<b>Please give further details here</b> (please read guidance note 4)		
Mon					
Tue			<b>State any seasonal variations for the playing of recorded music</b> (please read guidance note 5)		
Wed					
Thur			<b>Non standard timings. Where you intend to use the premises for the playing of recorded music at different times to those listed in the column on the left, please list</b> (please read guidance note 6)		
Fri					
Sat					
Sun					

**G**

Performances of dance Standard days and timings (please read guidance note 7)			Will the performance of dance take place <u>indoors or outdoors or both – please tick</u> (please read guidance note 3)	Indoors	<input type="checkbox"/>
Day	Start	Finish		Outdoors	<input type="checkbox"/>
Mon			Please give further details here (please read guidance note 4)	Both	<input type="checkbox"/>
Tue					
Wed			State any seasonal variations for the performance of dance (please read guidance note 5)		
Thur					
Fri			Non standard timings. Where you intend to use the premises for <u>the performance of dance at different times to those listed in the column on the left, please list</u> (please read guidance note 6)		
Sat					
Sun					

**H**

<b>Anything of a similar description to that falling within (e), (f) or (g)</b> Standard days and timings (please read guidance note 7)			Please give a description of the type of entertainment you will be providing		
Day	Start	Finish	<b>Will this entertainment take place indoors or outdoors or both – please tick</b> (please read guidance note 3)	Indoors	<input type="checkbox"/>
Mon				Outdoors	<input type="checkbox"/>
				Both	<input type="checkbox"/>
Tue			<b>Please give further details here</b> (please read guidance note 4)		
Wed					
Thur					
Fri			<b>State any seasonal variations for entertainment of a similar description to that falling within (e), (f) or (g)</b> (please read guidance note 5)		
Sat					
Sun					
			<b>Non standard timings. Where you intend to use the premises for the entertainment of a similar description to that falling within (e), (f) or (g) at different times to those listed in the column on the left, please list</b> (please read guidance note 6)		

I

Late night refreshment Standard days and timings (please read guidance note 7)			Will the provision of late night refreshment take place indoors or outdoors or both – please tick (please read guidance note 3)	Indoors	<input type="checkbox"/>
Day	Start	Finish		Outdoors	<input checked="" type="checkbox"/>
Mon	23:00	01:00	Please give further details here (please read guidance note 4) <b>HOT FOOD TAKEAWAY, NO MUSIC</b>	Both	<input type="checkbox"/>
Tue	23:00	01:00			
Wed	23:00	01:00	State any seasonal variations for the provision of late night refreshment (please read guidance note 5) <b>NONE</b>		
Thur	23:00	01:00			
Fri	23:00	03:00	Non standard timings. Where you intend to use the premises for the provision of late night refreshment at different times, to those listed in the column on the left, please list (please read guidance note 6)		
Sat	23:00	03:00			
Sun	23:00	01:00			

**J**

<b>Supply of alcohol</b> Standard days and timings (please read guidance note 7)			<b>Will the supply of alcohol be for consumption – please tick</b> (please read guidance note 8)	On the premises	<input type="checkbox"/>			
				Off the premises	<input type="checkbox"/>			
				Both	<input type="checkbox"/>			
Day	Start	Finish	<b>State any seasonal variations for the supply of alcohol</b> (please read guidance note 5)					
Mon								
Tue								
Wed								
Thur						<b>Non standard timings. Where you intend to use the premises for the supply of alcohol at different times to those listed in the column on the left, please list</b> (please read guidance note 6)		
Fri								
Sat								
Sun								

State the name and details of the individual whom you wish to specify on the licence as designated premises supervisor (Please see declaration about the entitlement to work in the checklist at the end of the form):

Name	
Date of birth	
Address	
Postcode	
Personal licence number (if known)	
Issuing licensing authority (if known)	

K

**Please highlight any adult entertainment or services, activities, other entertainment or matters ancillary to the use of the premises that may give rise to concern in respect of children** (please read guidance note 9).

L

<b>Hours premises are open to the public</b> Standard days and timings (please read guidance note 7)			<b>State any seasonal variations</b> (please read guidance note 5)  STREET TRADING LICENCE NO. LN/000012422
Day	Start	Finish	<b>Non standard timings. Where you intend the premises to be open to the public at different times from those listed in the column on the left, please list</b> (please read guidance note 6)
Mon	17:00	01:00	
Tue	17:00	01:00	
Wed	17:00	01:00	
Thur	17:00	01:00	
Fri	17:00	03:00	
Sat	17:00	03:00	
Sun	17:00	01:00	



**M** Describe the steps you intend to take to promote the four licensing objectives:

a) **General – all four licensing objectives (b, c, d and e)** (please read guidance note 10)

STRONG Management Controls and effective training of all staff so they are aware of the Premises licence. No drunk and disorderly behaviour in the premises area. No violent and Anti-social behaviour.

b) **The prevention of crime and disorder**

CCTV Installed if needed to prevent crime. Staff will be trained in asking customers to use the premises in an orderly and respectful manner. Legible notice outside including hours.

c) **Public safety**

Internal and external lighting. All parts of the premises will be maintained at all times in good order and a safe condition. Staff trained to Environmental health requirements.

d) **The prevention of public nuisance**

Legible notices will be displayed to respect nearby residents and to leave quietly. Customers will not be admitted to premises above opening hours. Waste bin will be provided and area cleaned daily.

e) **The protection of children from harm**

No sharp or hot objects in sight or within reach. Rubbish will be cleared up and area well maintained.

**Checklist:**

**Please tick to indicate agreement**

- I have made or enclosed payment of the fee.
- I have enclosed the plan of the premises.
- I have sent copies of this application and the plan to responsible authorities and others where applicable.
- I have enclosed the consent form completed by the individual I wish to be designated premises supervisor, if applicable.
- I understand that I must now advertise my application.
- I understand that if I do not comply with the above requirements my application will be rejected.
- [Applicable to all individual applicants, including those in a partnership which is not a limited liability partnership, but not companies or limited liability partnerships] I have included documents demonstrating my entitlement to work in the United Kingdom (please read note 15).

**IT IS AN OFFENCE, UNDER SECTION 158 OF THE LICENSING ACT 2003, TO MAKE A FALSE STATEMENT IN OR IN CONNECTION WITH THIS APPLICATION. THOSE WHO MAKE A FALSE STATEMENT MAY BE LIABLE ON SUMMARY CONVICTION TO A FINE OF ANY AMOUNT.**

**IT IS AN OFFENCE UNDER SECTION 24B OF THE IMMIGRATION ACT 1971 FOR A PERSON TO WORK WHEN THEY KNOW, OR HAVE REASONABLE CAUSE TO BELIEVE, THAT THEY ARE DISQUALIFIED FROM DOING SO BY REASON OF THEIR IMMIGRATION STATUS. THOSE WHO EMPLOY AN ADULT WITHOUT LEAVE OR WHO IS SUBJECT TO CONDITIONS AS TO EMPLOYMENT WILL BE LIABLE TO A CIVIL PENALTY UNDER SECTION 15 OF THE IMMIGRATION, ASYLUM AND NATIONALITY ACT 2006 AND PURSUANT TO SECTION 21 OF THE SAME ACT, WILL BE COMMITTING AN OFFENCE WHERE THEY DO SO IN THE KNOWLEDGE, OR WITH REASONABLE CAUSE TO BELIEVE, THAT THE EMPLOYEE IS DISQUALIFIED.**

**Part 4 – Signatures** (please read guidance note 11)

**Signature of applicant or applicant’s solicitor or other duly authorised agent** (see guidance note 12). **If signing on behalf of the applicant, please state in what capacity.**

<b>Declaration</b>	<ul style="list-style-type: none"><li>• [Applicable to individual applicants only, including those in a partnership which is not a limited liability partnership] I understand I am not entitled to be issued with a licence if I do not have the entitlement to live and work in the UK (or if I am subject to a condition preventing me from doing work relating to the carrying on of a licensable activity) and that my licence will become invalid if I cease to be entitled to live and work in the UK (please read guidance note 15).</li><li>• The DPS named in this application form is entitled to work in the UK</li></ul>
--------------------	---

	(and is not subject to conditions preventing him or her from doing work relating to a licensable activity) and I have seen a copy of his or her proof of entitlement to work, if appropriate (please see note 15)
Signature	
Date	18/04/17
Capacity	OWNER

**For joint applications, signature of 2<sup>nd</sup> applicant or 2<sup>nd</sup> applicant's solicitor or other authorised agent (please read guidance note 13). If signing on behalf of the applicant, please state in what capacity.**

Signature	
Date	
Capacity	

Contact name (where not previously given) and postal address for correspondence associated with this application (please read guidance note 14)			
Post town		Postcode	
Telephone number (if any)			
If you would prefer us to correspond with you by e-mail, your e-mail address (optional)			

**Notes for Guidance**

1. Describe the premises, for example the type of premises, its general situation and layout and any other information which could be relevant to the licensing objectives. Where your application includes off-supplies of alcohol and you intend to provide a place for consumption of these off-supplies, you must include a description of where the place will be and its proximity to the premises.
2. In terms of specific regulated entertainments please note that:
  - Plays: no licence is required for performances between 08:00 and 23.00 on any day, provided that the audience does not exceed 500.
  - Films: no licence is required for 'not-for-profit' film exhibition held in community premises between 08.00 and 23.00 on any day provided that the audience does not exceed 500 and the organiser (a) gets consent to the screening from a person who is responsible for the premises; and (b) ensures that each such screening abides by age classification ratings.
  - Indoor sporting events: no licence is required for performances between 08.00 and 23.00 on any day, provided that the audience does not exceed 1000.

This page is intentionally left blank

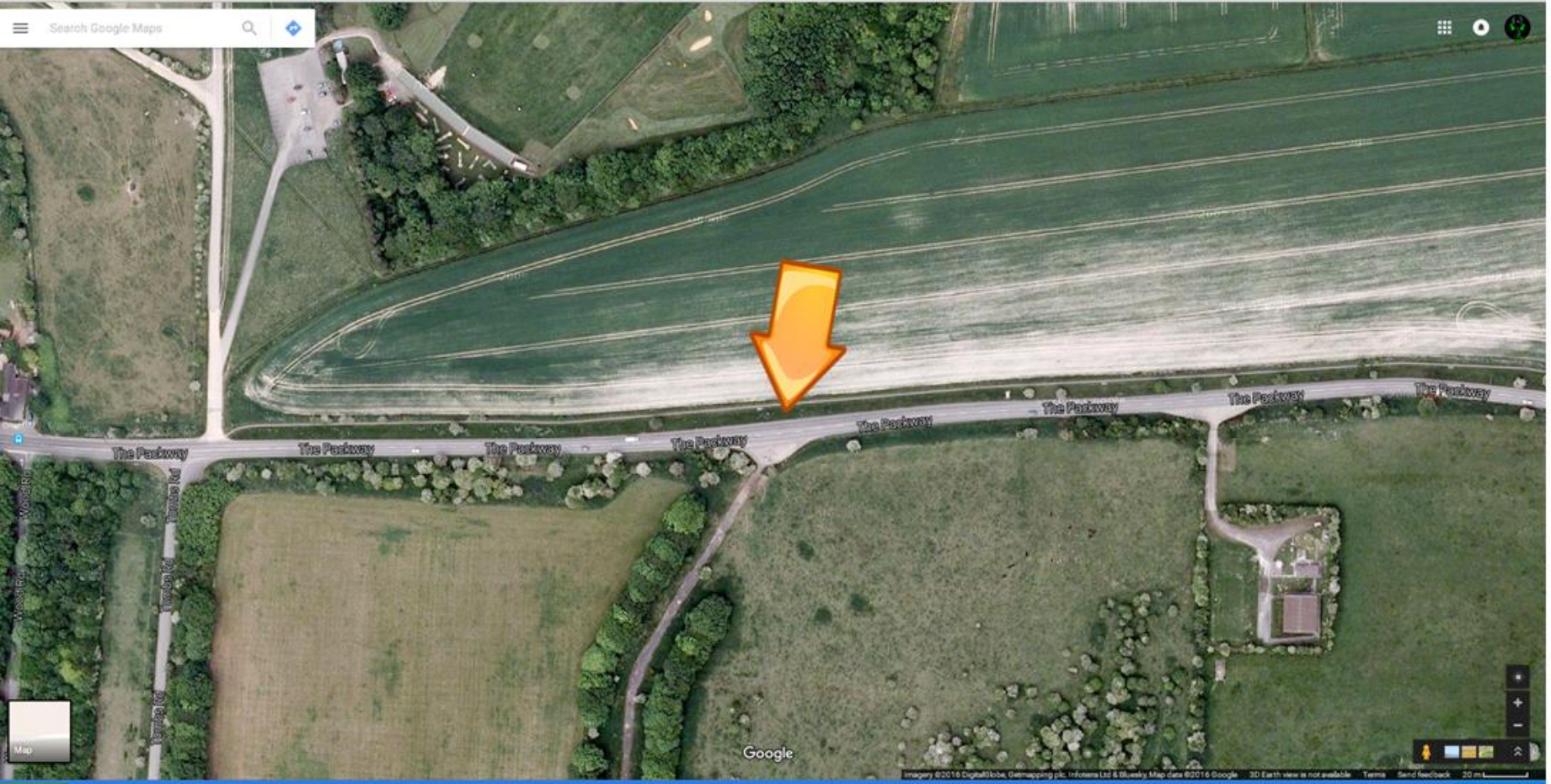

Location: Lay-by The Parkway, Larkhill, Amesbury

Mr S Gunduz  
Hot Food Trailer

Drawing No. 1

Scale 1:50 A4

4m wide x 2m deep x 3m high

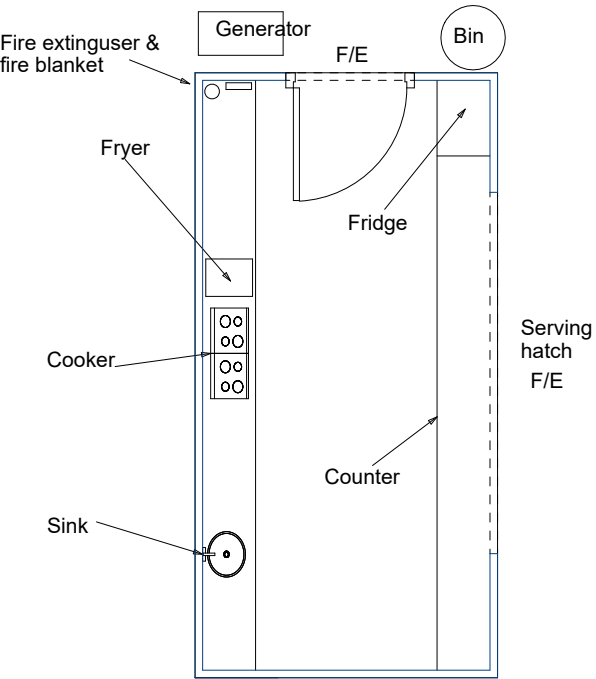

Plan

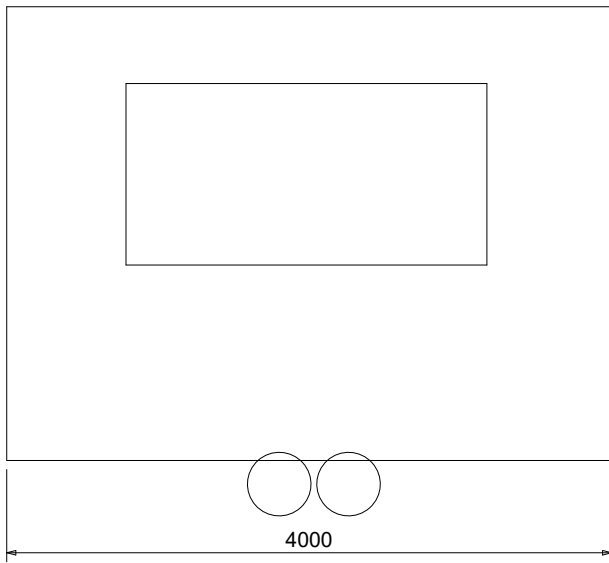

Front

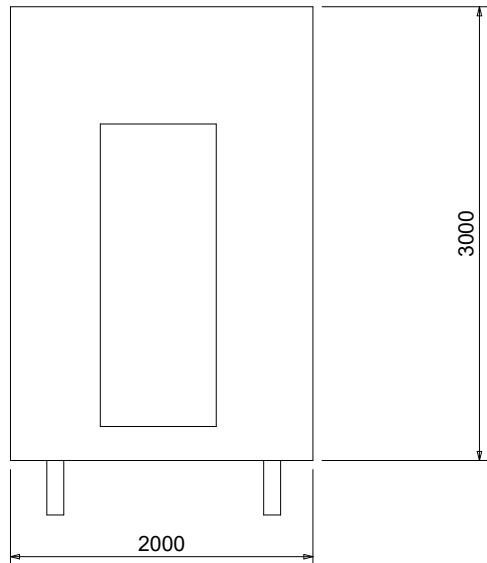

Side

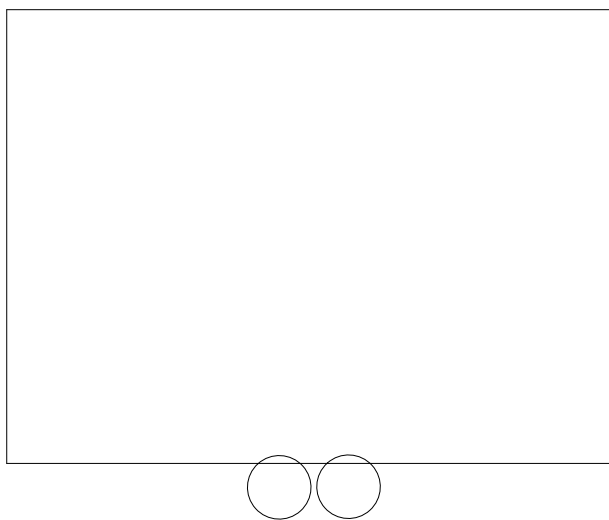

Rear

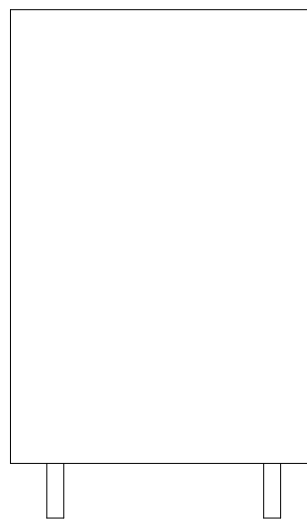

Side

Dear Hannah,

Please find below the minutes from the council meeting held last night in relation to the Licensing Act 2003 application.

**Licensing Act 2003** – Application for Premise Licence at the layby The Packway, Larkhill. Hot food vending van. Late night refreshment, extension of hours Monday – Thursday 2300-0100, Friday-Saturday 2300-0300, Sunday 2300-0100. The Council considered the extension to the current hours and had concerns linked to the following:

**Public Nuisance** – there is concern that rubbish will be left along The Packway and verges by those purchasing from the van and not disposing of it responsibly, this can already be seen along the footpath and verge opposite and whilst probably not just from the van it's a likely contributor. There is also concern linked to the selling of drugs, whilst there has been no reports of drug issues since the current van has been using the layby, in previous years there were reports that due to its relative isolated location the layby was being used for the selling of drugs. Some Councillors believe that the extended hours may increase the possibility of this.

**Public Safety** – the van is in a layby that cannot be accessed via a footpath and is on the same side of the road at a point where the 40mph speed limit becomes a 60mph limit. Lighting is limited in the area, there is concern therefore for the safety of those pedestrians who may use the van during dark hours, particularly given the early hours of the morning when potentially those who have been drinking (this is likely to be his target audience given the times) are dropped off by taxi for food and walk back to Durrington or into Larkhill.

Can you confirm if there is a Licensing Act meeting where this application will be discussed please, if there is we may be able to send a representative.

Thank you

*Kind Regards*

*Sarah Tucker*

This page is intentionally left blank